

**VANITY FULL HEIGHT DOOR
MATCH END PANEL**



NAME	SIZE
VFD22	21 7/8" w x 34 1/2" h x 3/4" d

Use for bath unit
Same material as door panel,
3/4" thickness

**FLOATING VANITY FULL HEIGHT DOOR
MATCH END PANEL**



NAME	SIZE
FVFD22	21 7/8" w x 24" h x 3/4" d

Use for Floating Vanity
Same material as door panel,
3/4" thickness

**BASE FULL HEIGHT DOOR
MATCH END PANEL**



NAME	SIZE
BFD25	24 7/8" w x 34 1/2" h x 3/4" d

Use for kitchen base unit
Same material as door panel,
3/4" thickness

**WALL FULL HEIGHT DOOR
MATCH END PANEL**



NAME	SIZE
FD1330	12 7/8" w x 30" h x 3/4" d
FD1336	12 7/8" w x 36" h x 3/4" d
FD1342	12 7/8" w x 42" h x 3/4" d

Use for kitchen wall unit
Same material as door panel,
3/4" thickness

REFRIGERATOR END PANEL



NAME	SIZE
REP8425	24 7/8" w x 30" h x 3/4" d
REP9025	24 7/8" w x 36" h x 3/4" d
REP9625	24 7/8" w x 42" h x 3/4" d

Use for refrigerator position
Same material as door panel,
3/4" thickness

DISHWASHER END PANEL



NAME	SIZE
DWR	3" w x 34 1/2" h x 24" d

Use for dishwasher position
Same material as door panel
Left & right reversible

BASE SKIN PANEL

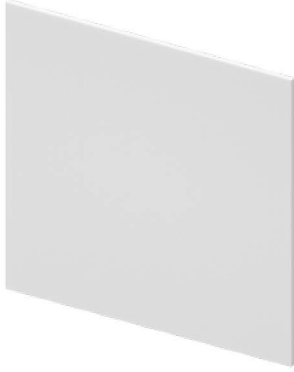

NAME	SIZE
PNL-34.5-26-3/4	25 1/16 w x 34 1/2 h x 3/4 d

Use for kitchen
Same material as door panel,
3/4" thickness

BASE SKIN PANEL



NAME	SIZE
PNL-34.5-96-3/4	34 1/2 w x 96 h x 3/4 d

Use for kitchen island or
peninsula
Same material as door panel,
3/4" thickness

BASE SKIN PANEL FOR ISLAND

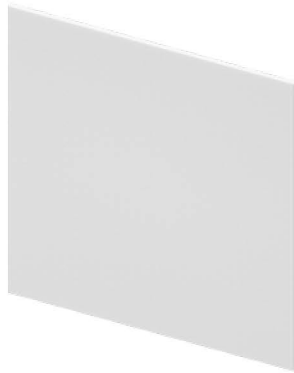

NAME	SIZE
PNL-34.5-36-3/4	36 w x 34 1/2 h x 3/4 d

Use for kitchen
Same material as door panel,
3/4" thickness
Island example: 24" deep +
12" deep cabinets back to back

TALL FILLER



NAME	SIZE
TF3-96	3 w x 91 1/2 h x 3/4 d
TF6-96	6 w x 91 1/2 h x 3/4 d

Same material as door panel,
3/4" thickness

Each filler comes with two pieces:
1) the finished color filler piece
2) an universal cleat withch acts as
the nailer. This may not be the
same finish.

WALL FILLER



NAME	SIZE
WF330	3w x 29 7/8 h x 3/4 d
WF336	3w x 35 7/8 h x 3/4 d
WF342	3w x 41 7/8 h x 3/4 d
WF630	6w x 29 7/8 h x 3/4 d
WF636	6w x 35 7/8 h x 3/4 d
WF642	6w x 41 7/8 h x 3/4 d

Same material as door panel,
3/4" thickness

TOE KICK



NAME	SIZE
TK8	96 w x 4 1/2 h x 1/4 d

NOTE
All Panels Are
Applied Panels

You will need to account
for an additional 3/4" when
adding a finished panel.
They do not replace the
white panel the box is
constructed with.

GLASS DOOR



NAME	SIZE
GD1230	12w x 30h x 12d
GD1530	15w x 30h x 12d
GD1830	18w x 30h x 12d
GD-WDC2430	24w x 30h x 12d
GD1236	12w x 36h x 12d
GD1536	15w x 36h x 12d
GD1836	18w x 36h x 12d
GD-WDC2436	24w x 36h x 12d
GD1242	12w x 42h x 12d
GD1542	15w x 42h x 12d
GD1842	18w x 42h x 12d
GD-WDC2442	24w x 42h x 12d

Glass door is an accessory, box is not included

Handleless Bottom Panel needs to be purchased when ordering the glass door

ROLL OUT TRAYS



NAME	SIZE
ROT18	14.3 w x 4.65h x 19.78 d
ROT24	20.3 w x 4.65h x 19.78 d
ROT30	26.3 w x 4.65h x 19.78 d
ROT36	32.3 w x 4.65h x 19.78 d



HANDLELESS BOTTOM PANEL



NAME	SIZE
W12 handleless bottom panel	10.59w x .71h x 11.18d
W15 handleless bottom panel	13.58w x .71h x 11.18d
W18 handleless bottom panel	16.59w x .71h x 11.18d
W24 handleless bottom panel	22.59w x .71h x 11.18d
W30 handleless bottom panel	28.59w x .71h x 11.18d
W36 handleless bottom panel	34.59w x .71h x 11.18d
WDC handleless bottom panel	22.60w x .71h x 11.18d

FLOATING SHELVES

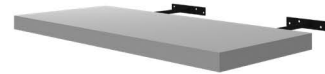

NAME	SIZE
FS30	30 w x 1.46 h x 12.08 d
FS36	36 w x 1.46h x 12.08 d

BASE EASY REACH CABINET TRAY

NAME	SIZE
BLS-36-tray	



BASE BLIND CORNER CABINET TRAY

NAME	SIZE
BBC-tray-L	
BBC-tray-R	

